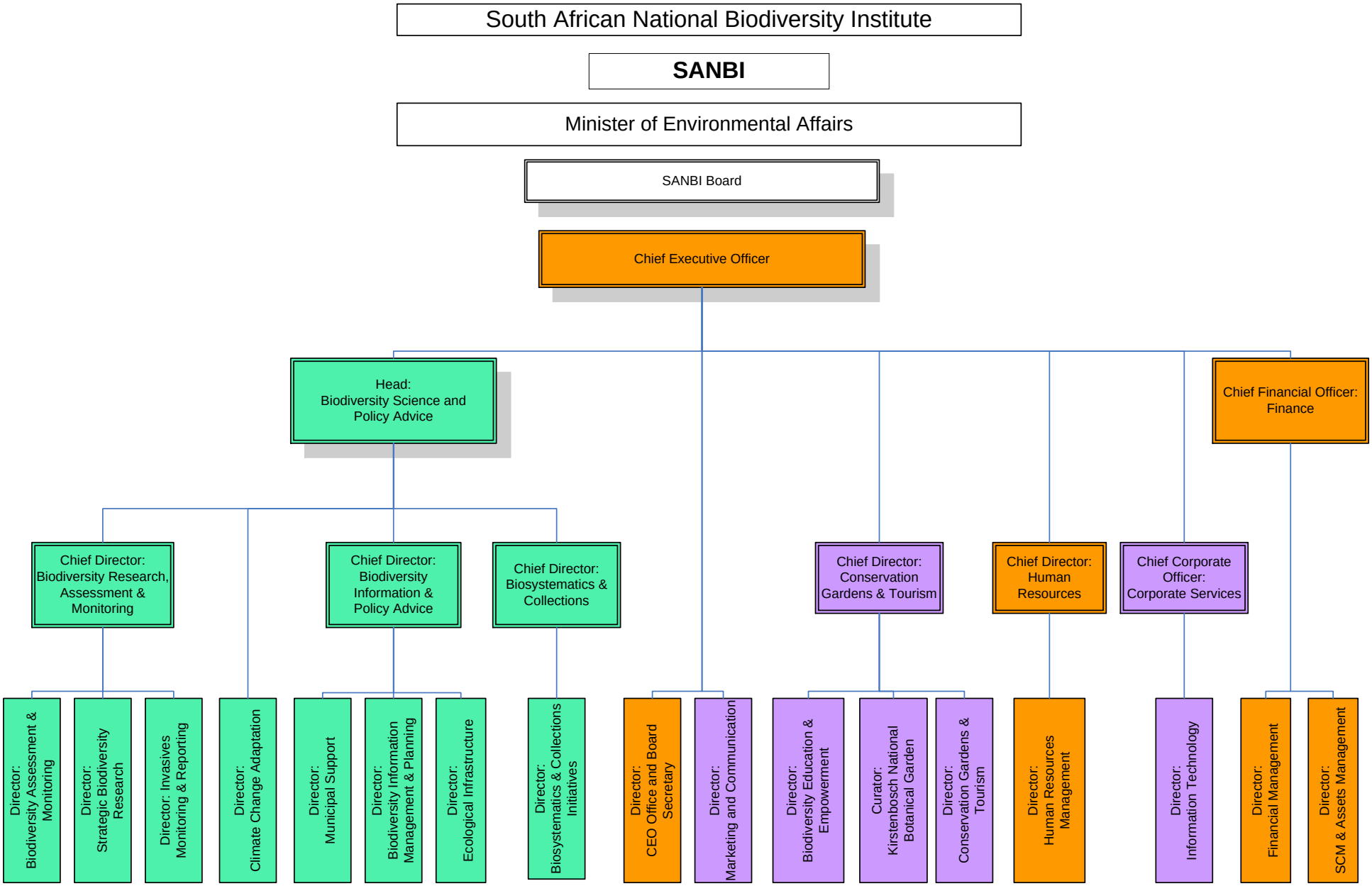
South African National Biodiversity Institute
SANBI
Minister of Environmental Affairs
SANBI Board
Chief Executive Officer
Head: Biodiversity Science and Policy Advice
Chief Financial Officer: Finance
Chief Director: Biodiversity Research, Assessment & Monitoring
Chief Director: Biodiversity Information & Policy Advice
Chief Director: Biosystematics & Collections
Chief Director: Conservation Gardens & Tourism
Chief Director: Human Resources
Chief Corporate Officer: Corporate Services
Director: Biodiversity Assessment & Monitoring
Director: Strategic Biodiversity Research
Director: Invasives Monitoring & Reporting
Director: Climate Change Adaptation
Director: Municipal Support
Director: Biodiversity Information Management & Planning
Director: Ecological Infrastructure
Director: Biosystematics & Collections Initiatives
Director: CEO Office and Board Secretary
Director: Marketing and Communication
Director: Biodiversity Education & Empowerment
Curator: Kirstenbosch National Botanical Garden
Director: Conservation Gardens & Tourism
Director: Human Resources Management
Director: Information Technology
Director: Financial Management
Director: SCM & Assets Management